



1108 5th St NE

© 2017 Google

Google Earth

Google Earth

feet
meters





Google Earth

feet
meters



PROPOSED ADDITION



1108 5th St NE

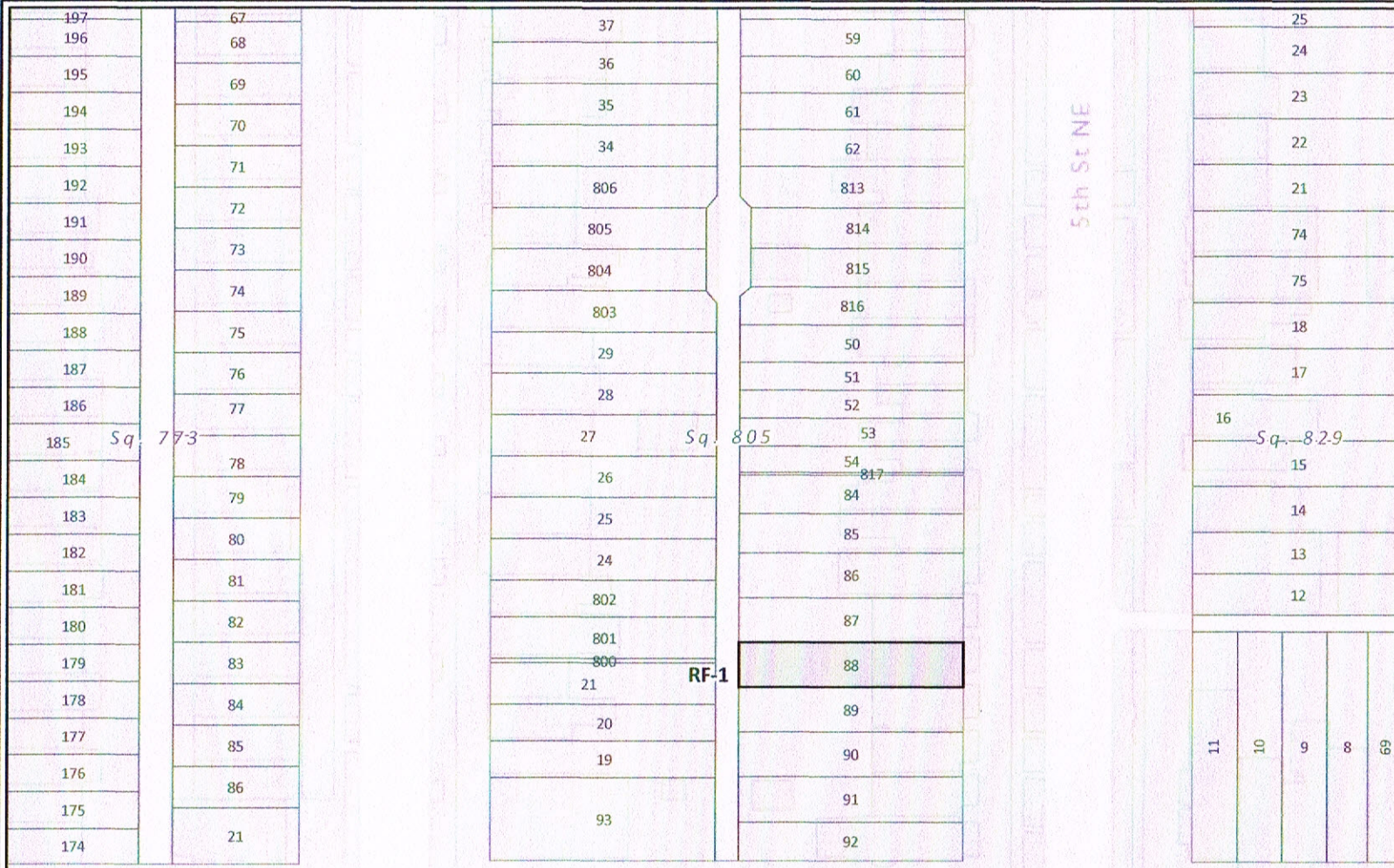

Legend

 Residential Flat Zone



Zoning Map of the District of Columbia

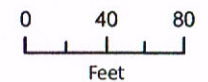

Extracted from Online Zoning Information published by the District of Columbia Office of Zoning, DCGIS, and Office of the Chief Technology Officer (OCTO) Exported on: 8/24/2017

To certify zoning on any property in order to satisfy a legal requirement, contact the office of Zoning at the address listed below.

District of Columbia Office of Zoning,
441 4th St NW, Suite 200 South, Washington, DC 20001
202-727-6311 | dcoz@dc.gov

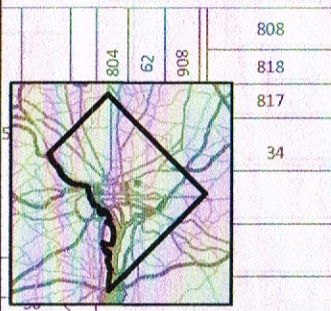

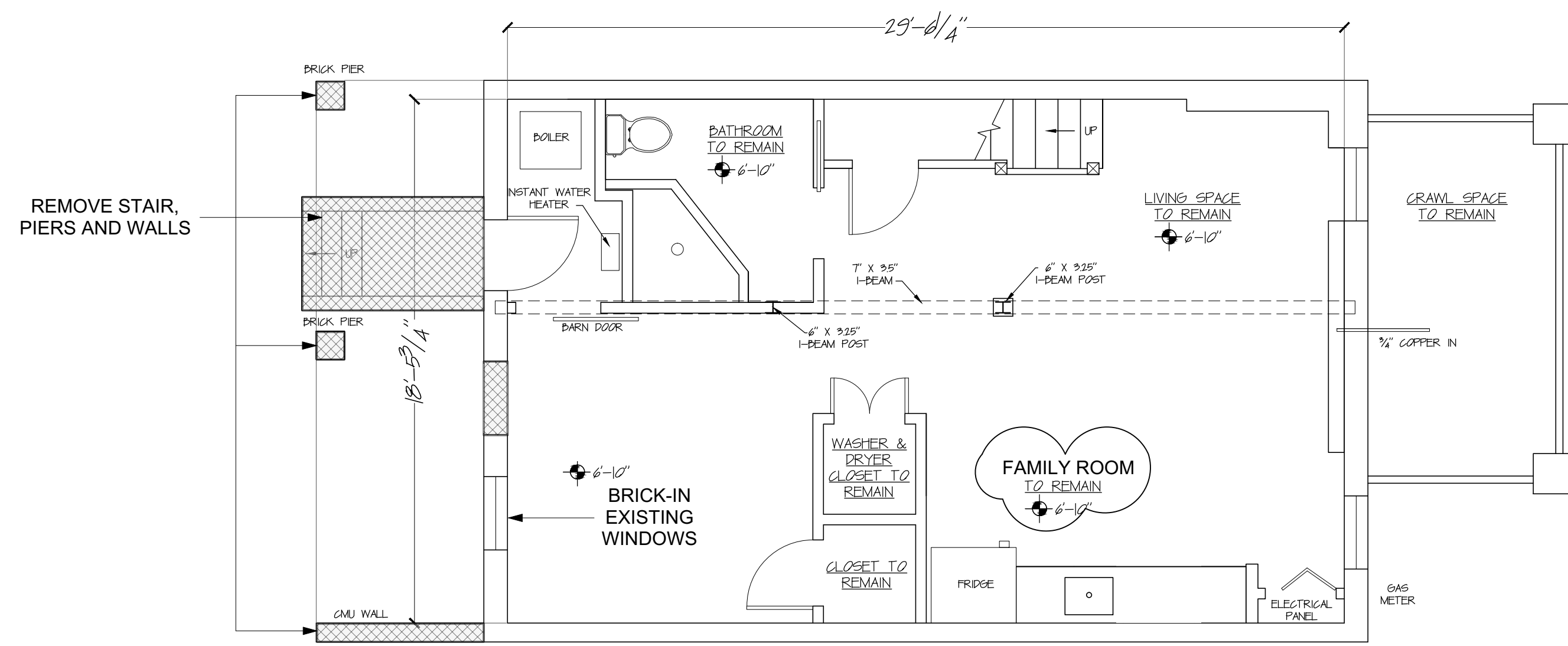

1 EXISTING BASEMENT FLOOR DEMOLITION PLAN
SCALE: 1/4" = 1'-0"

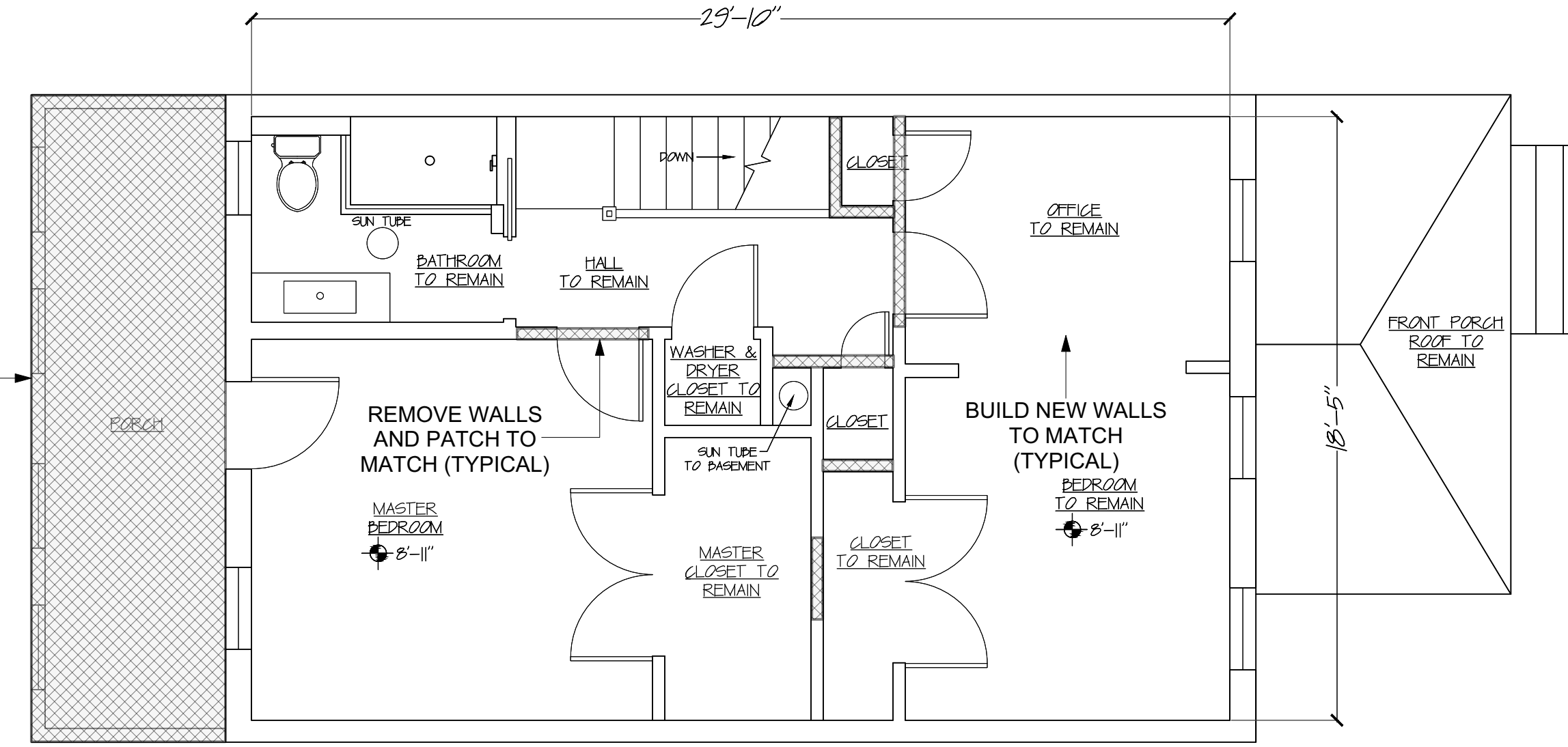

3 EXISTING SECOND FLOOR DEMOLITION PLAN
SCALE: 1/4" = 1'-0"

ALL EXISTING "VELUX" SUNTUB" ROOF DEVICES HAVE A "U" VALUE OF 2.84
ALL EXISTING "VELUX" SUNTUB" ROOF DEVICES HAVE AN "SHGC" VALUE OF .21

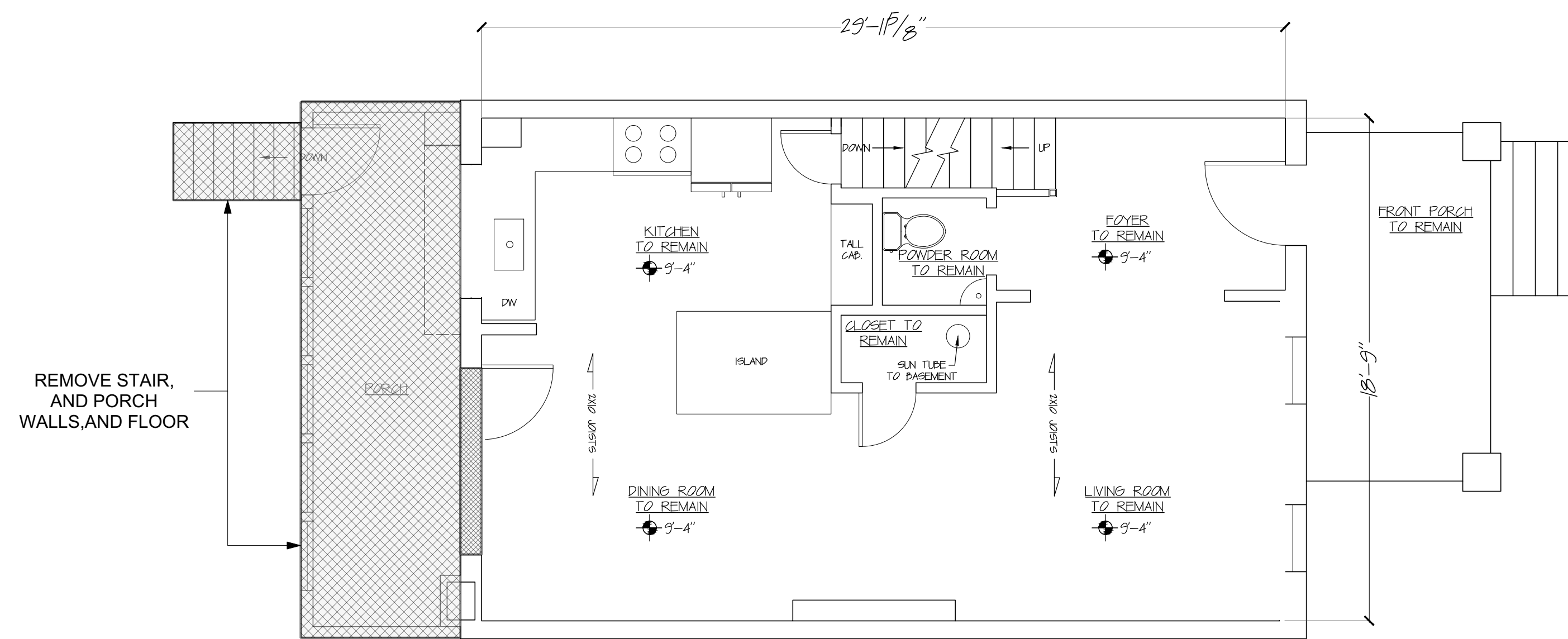

2 EXISTING FIRST FLOOR DEMOLITION PLAN
SCALE: 1/4" = 1'-0"

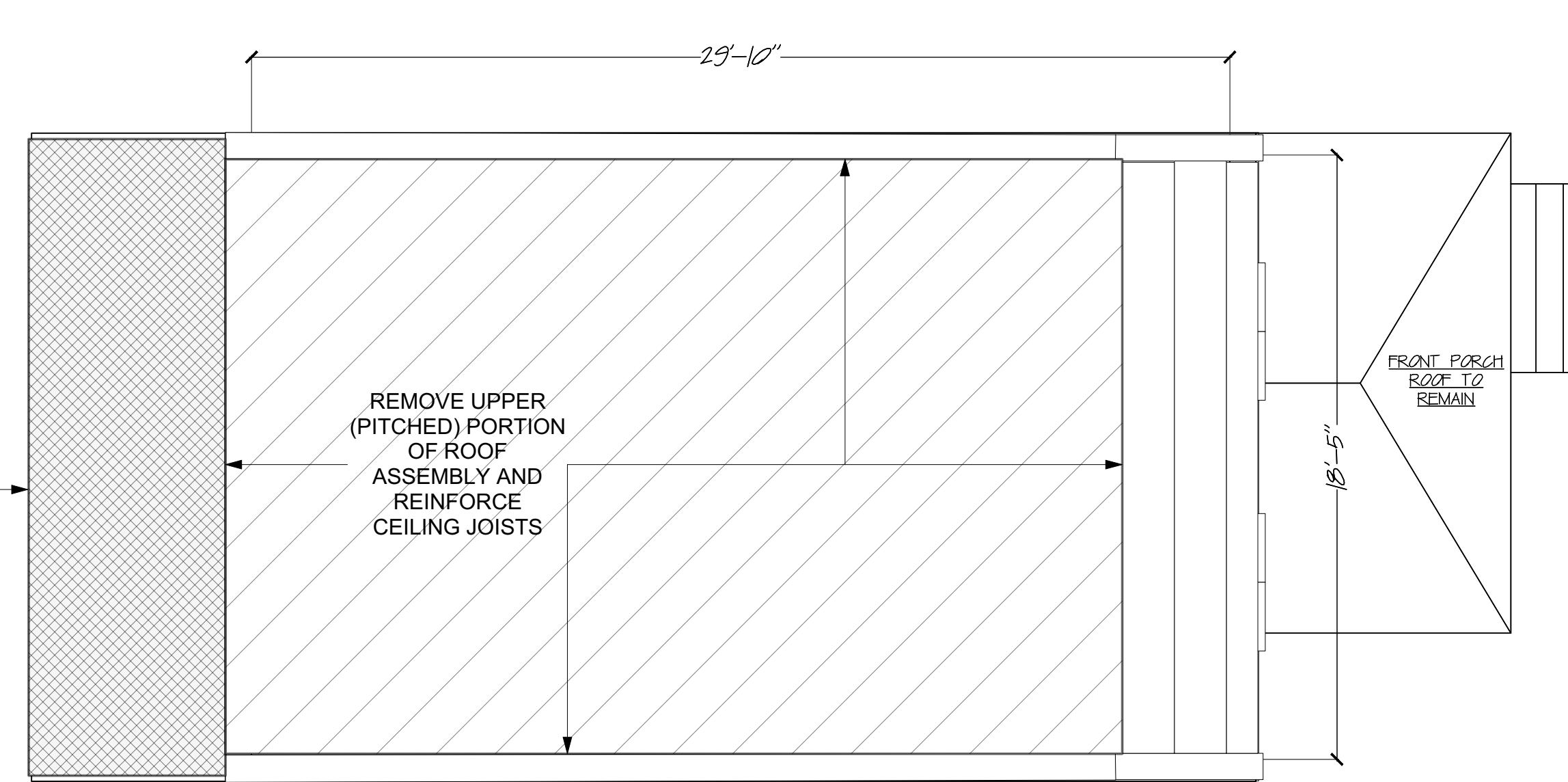

4 EXISTING ROOF LEVEL DEMOLITION PLAN
SCALE: 1/4" = 1'-0"

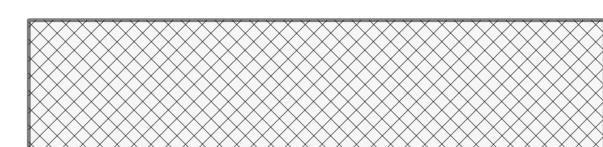

DEMOLISH EXISTING WALLS

FILL-IN OR BUILD NEW WALLS

PARTIAL ROOF DEMOLITION AND REPLACEMENT

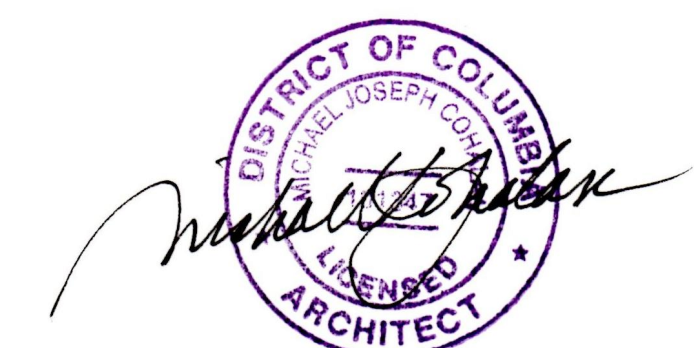

PERMIT SET

REVISIONS

MICHAEL COHALAN
ARCHITECT
102 SAVANNAH ROAD
LEWES, DELAWARE 19958
302.684.1139
www.michaelcohalan.com

NOEHL
DESIGN BUILD GROUP
James Noehl | james.noehl@gmail.com
202.834.3499

LAURA PEYTON &
SARAH HOPKINS
RESIDENCE
1108 5TH STREET NE
WASHINGTON DC 20002

DATE
9-24-17

SHEET #
A001

